МАТРЁШКИ

Альтовая балалайка
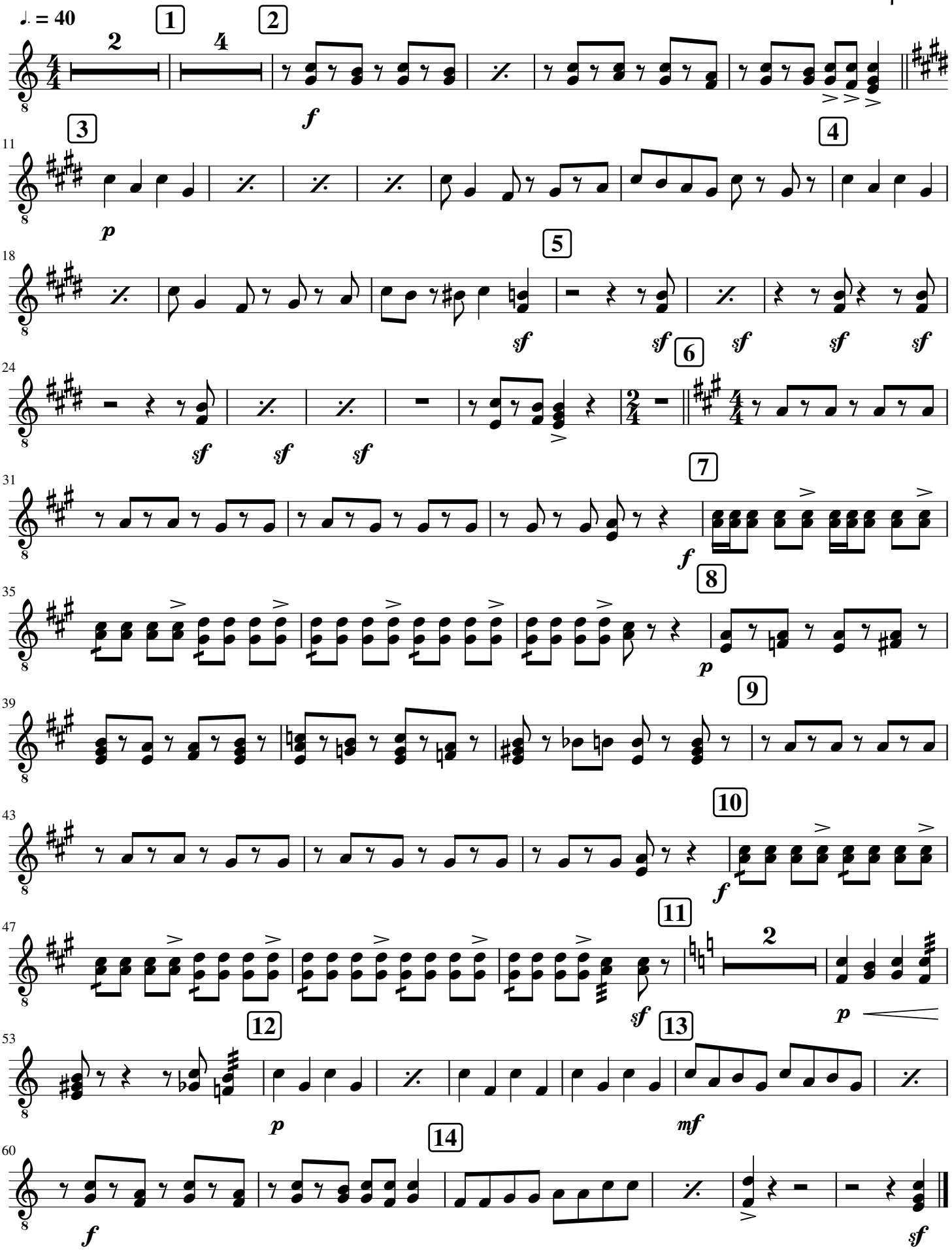
И. Тамарин